

WILLY EDDY

ABOUT ME

I'm a designer and illustrator living and working in Seattle WA. My focus includes visual design, digital illustration, and layout. I have a sculpture background and love making art, but I realized early on I liked solving other's visual problems more than ones I made up myself. I've lived on the East coast and the West coast, and I'm too nice for the former and a little to direct for the latter. I own 20 pairs of wingtips, I'm an avid magazine collector, sci-fi nerd, and while late to the game, just discovered how awesome Paul McCartney is.

EDUCATION

2016–2018

Seattle Central Creative Academy,
AAS Degree

2003–2007

Massachusetts College of Art and Design
BFA 3-D Fine Arts Concentration Metal smithing

WORK HISTORY

2009–2018

John Fluevog shoes, Seattle WA.
Senior Sales Associate
Fast pasted customer service environment.
Responsibilities included extensive product knowledge, shipping and receiving. Averaged \$19,000 in sales per month.

2009–2010

Avenue Bread, Bellingham WA.
Junior Pastry Chef

SKILLS

Illustrator
InDesign
Photoshop
Dreamweaver
XD

CONTACT

Seattle WA.
206-915-7425
willyeddy.com
info@willyeddy.com
Instagram: @william.j.eddy

References Upon Request

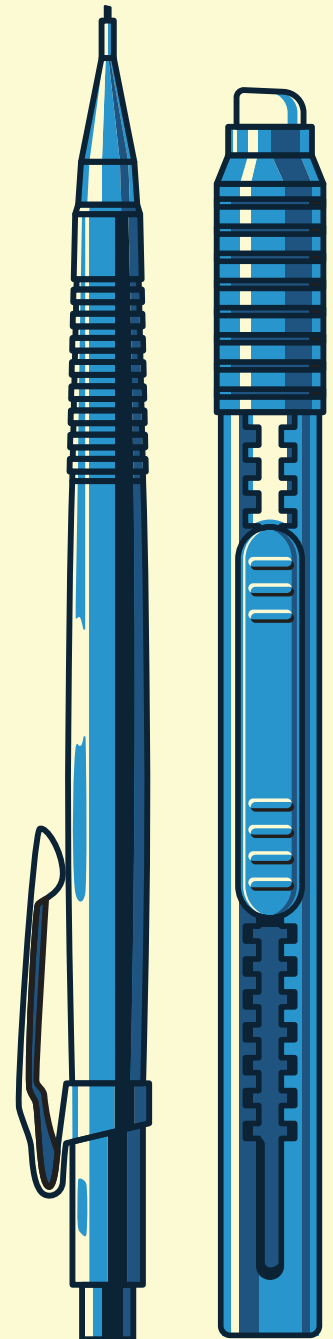

WILLY EDDY

ABOUT ME

I'm a designer and illustrator living and working in Seattle WA. My focus includes visual design, digital illustration, and layout. I have a sculpture background and love making art, but I realized early on I liked solving other's visual problems more than ones I made up myself. I've lived on the East coast and the West coast, and I'm too nice for the former and a little too direct for the latter. I own 20 pairs of wingtips, I'm an avid magazine collector, sci-fi nerd, and while late to the game, just discovered how awesome Paul McCartney is.

EDUCATION

2016–2018

Seattle Central Creative Academy,
AAS Degree

2003–2007

Massachusetts College of Art and Design
BFA 3-D Fine Arts Concentration Metal smithing

WORK HISTORY

2009–2018

John Fluevog shoes, Seattle WA.
Senior Sales Associate
Fast paced customer service environment.
Responsibilities included extensive product knowledge, shipping and receiving. Averaged \$19,000 in sales per month.

2009–2010

Avenue Bread, Bellingham WA.
Junior Pastry Chef

SKILLS

Illustrator
InDesign
Photoshop
Dreamweaver
XD

CONTACT

Seattle WA.
206-915-7425
willyeddy.com
info@willyeddy.com
Instagram: @william.j.eddy

References Upon Request

